FORM No 1.

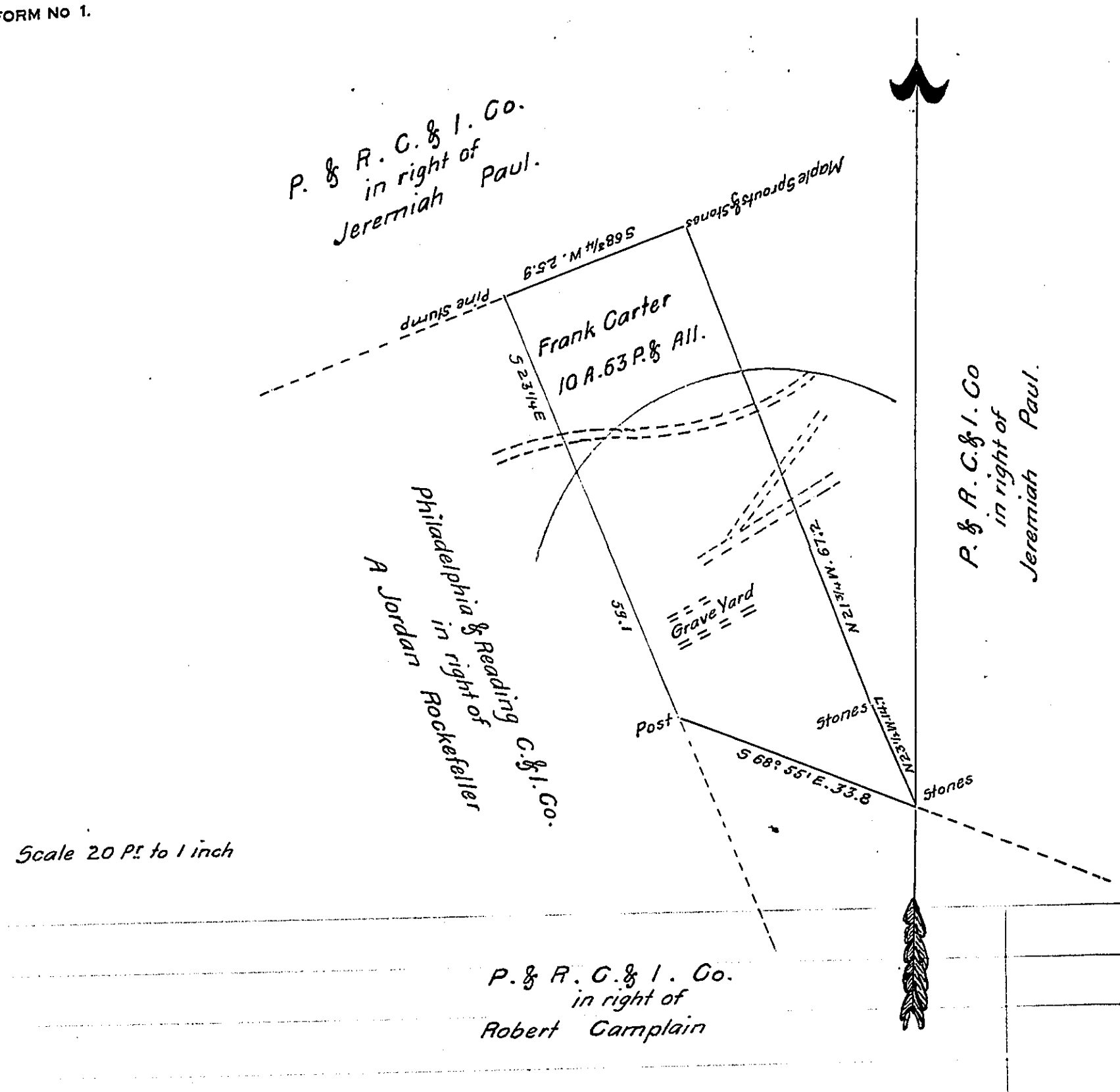

A draft of a tract of land Situate in Mount Carmel township Northumberland County Penna. Containing Ten Acres & Sixty three perches & allowance of Six pr ct for roads &c. Surveyed the 2d day of May A.D. 1877 in pursuance of a warrant granted to Frank Carter dated the 31st day of March 1877

Saml G Trey C.S.

P.S. The South Eastern part of this tract is known as, or called "Blews Improvement" several very old Apple trees still remain on the ground. if it ever contained any buildings all traces of them are gone many years ago. further Northward is an old Protestant burying ground. No fence around it, what appears to be family lots are fenced up Separately.

Saml G. Trey C.S.

To Wm McCandless Esq
Secy. of Internal Affairs.

IN TESTIMONY that the above is a copy of the original remaining on file in the Department of Internal Affairs of Pennsylvania, made conformably to an Act of Assembly approved the 16th day of February, 1833, I have hereunto set my Hand and caused the Seal of said Department to be affixed at Harrisburg, this thirtieth day of April 1908

Henry Houck

Secretary of Internal Affairs.